

35949 401 ELMWOOD AVENUE, MAPLEWOOD W



Board of Realtors of the Oranges and Maplewood

Photo by George B. Biggs, Inc.

33553 401 ELMWOOD AVENUE, MAPLEWOOD B



Board of Realtors of the Oranges and Maplewood

Photo by George B. Biggs, Inc.

31533 401 ELMWOOD AVENUE, MAPLEWOOD



Board of Realtors of the Oranges and Maplewood

Photo by George B. Biggs, Inc.

.35949 A 401 Elmwood Ave., Mplwd. \$83,000 1F .

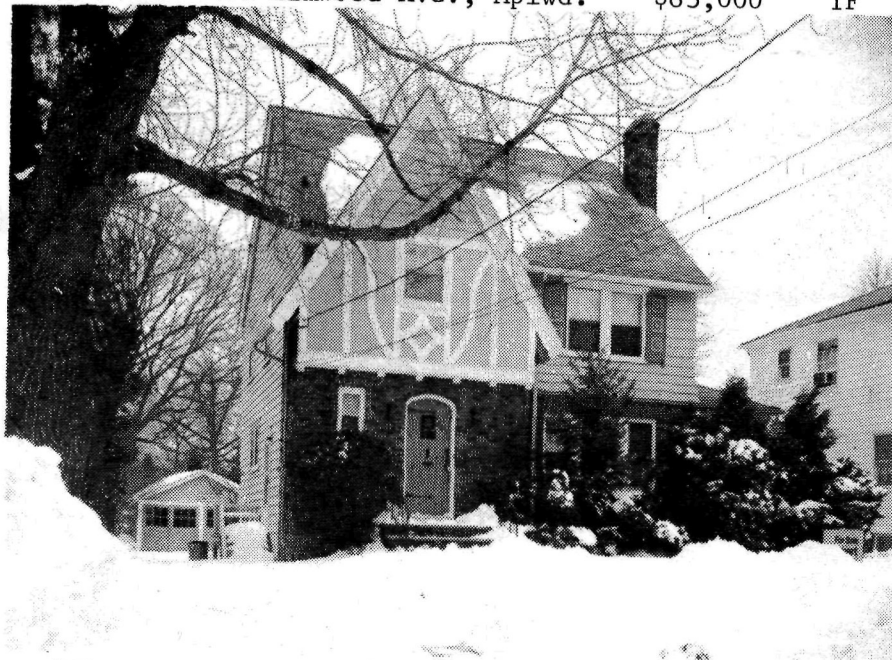

35949 A 401 Elmwood Ave., Mplwd. \$83,000 1F
Bet: Highland Ave. & Oakland Ter. Assum.Conv.Mtge
Map Grid L-9 w/Monroe @9 $\frac{1}{4}$ %
Lot: 50x150 Lot 103 Bal.\$4,200.
Blk 33-1 Plt 23

Col,fr,brk,comp.rf,part ss/scrs,220 VS,100 amps.

1st-3-sh,lr w/fp,dr,kit,lav,enc.porch.

2nd-3-3 brs,1 bath w/s.o.t.

3rd-2-2 brs,close strs.

Bsmt-rec.rm,laund,workrm.

ST:Oil

2-car det.garage,paved drive

L-27.5 B-46.6 '82 Rate \$3.75 Taxes \$2778.75 Poss:

Immed. Key Box. Key w/L.R., S.H. & W.O. offices

plus D&H. Termite Policy w/Ryan. Chestnut wood-

work. Spacious rooms. Park-like backyard. VA -

CVR: \$82,000; No repairs. Owner has no knowledge

concerning the presence or absence of urea-

formaldehyde foam insulation, but it has not

been installed since 1942. Clinton GS, Mplwd.

Jr., Columbia HS, Lady of Sorrows Paro. Bus 107,

31. Mplwd. RR Sta. Subject to errors & omissions.

LR:JMW 376-4545 20011003/80011003 (CB 3.5 - \$45)

Owner: Moses B. Gross,Prem.,763-2942,Bus.#373-6149.

ALL NEG. THRU L.R., BOB GRAHAM. NOT FOR RENT.

Conv.401 Elmwood Ave.,Mplwd.8-1-2-lav.5 brs.\$83,000.

#8435--3/9/83 Sale fell thru. Former 35949 20011003/
80011003 \$83,000

#8438--3/16/83 Under contract.

#8473--6/9/83 Sale comp.. Selling price \$85,000 VA

3/22/41

FH

401 Elmwood Avenue, Maplewood

~~\$11,000~~
\$10,500

Lot 50 x 150

Built 1928

2-car det. garage

Steam-coal

1st - LR - DR - K(t) - Brnk - Lav - SP - fireplace

2nd - 3 bedrooms - 1 tile bath(stall shower)

3rd - 2 finished rooms

(over)

Weatherstripped. Fine location.

Owner - J. Klug prem SO 2-6288

House in fine condition. Submit offers. Will take less than asking price.

Oct '42
A.E.D. Sold to head.
\$10,000

401 Elmwood Avenue, Maplewood

8-1-lav-2 ST

\$10,500

2/14/42. FCS - Price reduced to \$10500.

[The remainder of the page contains extremely faint, illegible text, likely bleed-through from the reverse side of the document.]